AMENAGEMENT DU GIRATOIRE SUD

AT : Arbres tiges

Liquidambar styraciflua

Paulownia tomentosa

Quercus rubra

CEPEE

Amelanchier lamarckii

Prunus serrulata 'Kanzan'

TAP 7 : plantes tapissantes

Rosa 'Escimo'

Prunus laurocerasus 'Otto Luyken'

Spiraea x bumalda 'Anthony Waterer'

Viburnum opulus 'Compactum'

MA 1 : Massif arbustif

Philapdelphus coronarius

Elaeagnus x ebbingei

Ligustrum vulgare

Spiraea x arguta

TAP 6 : plantes tapissantes

Rosa 'See You in Pink'

Rosa 'Escimo'

Rosa 'Roseromantic'

TAP 8 : plantes tapissantes

Prunus laurocerasus 'Otto Luyken'

TAP 9 : plantes tapissantes

Lavandula angustifolia

Rosa 'Roselina'

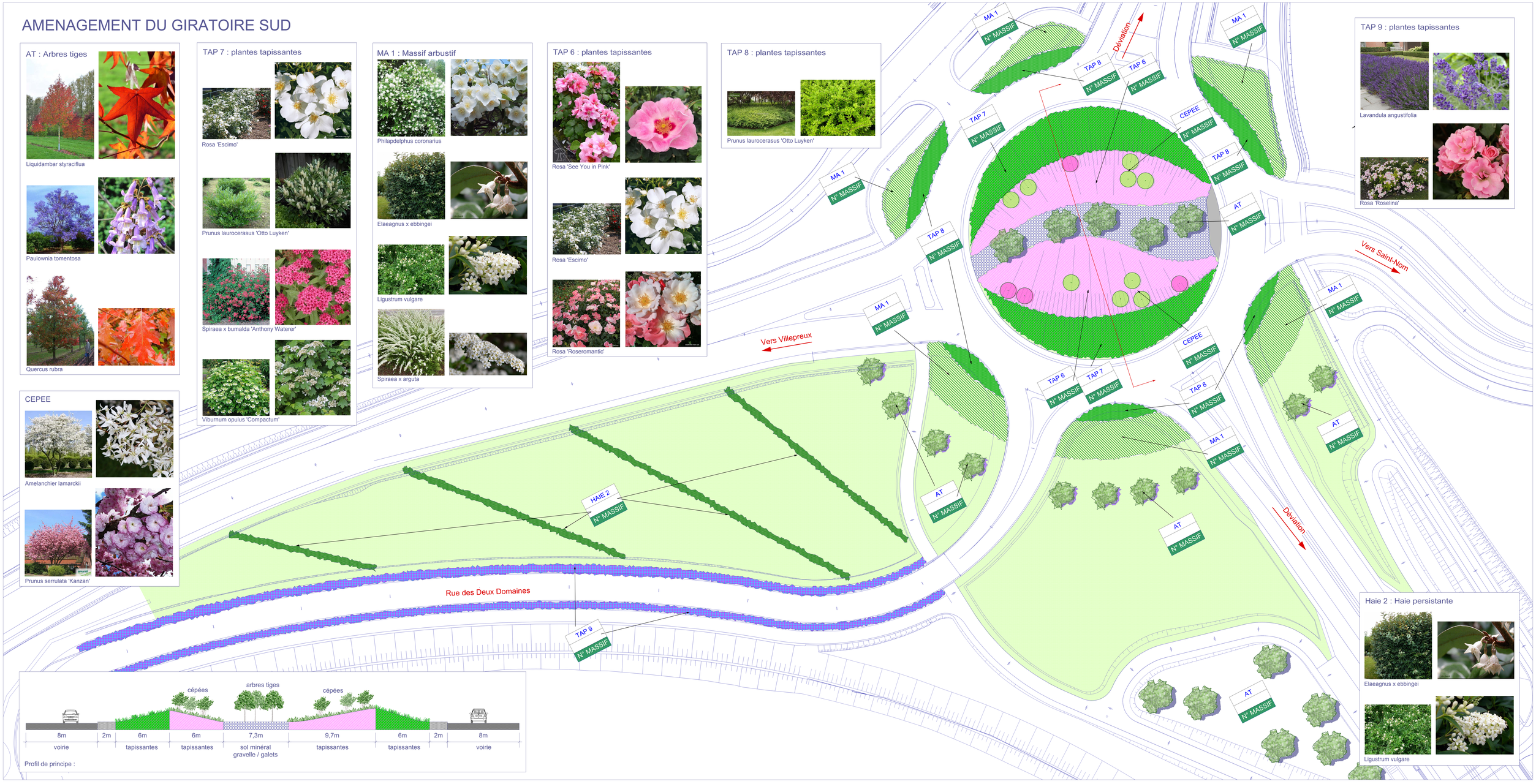

Haie 2 : Haie persistante

Elaeagnus x ebbingei

Ligustrum vulgare

Profil de principe :